

PLAT OF SURVEY

RSV ENGINEERING, INC
ENGINEERS, PLANNERS, SURVEYORS
CONSTRUCTION MANAGERS,
ENVIRONMENTAL SCIENTISTS
801 MAIN STREET, MUKWONAGO, WISCONSIN 53149 (262) 363-2004

FOR: MRS. DERSE

DATE: 5-8-01

DESCRIPTION: BEING LOT 16 & 17 OF OAKWOOD PARK, A SUBDIVISION
IN PART OF GOVERNMENT LOT 2, IN THE NE¹/₄ OF FRACTIONAL SECTION 8,
TOWNSHIP 4 NORTH, RANGE 18 EAST, TOWN OF EAST TROY, WALWORTH
COUNTY, WISCONSIN.

LEGEND

- 1" FOUND IRON PIPE
- ⊗ FOUND IRON ROD & SIZE
- FOUND MONUMENT
- EOP— EDGE OF PAVEMENT

SCALE 1" = 50'

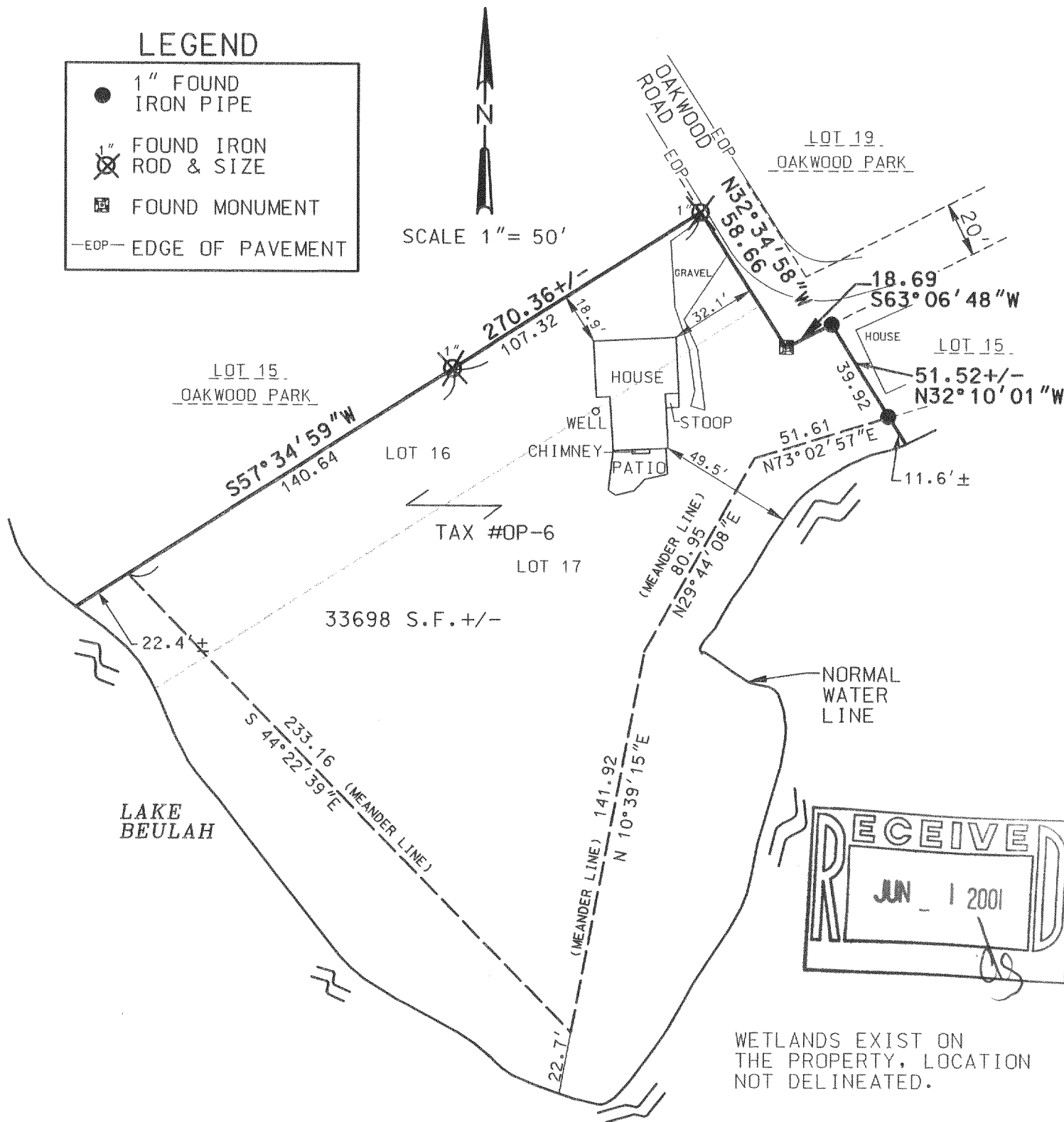

THE ABOVE MAP IS A TRUE REPRESENTATION THEREOF AND SHOWS THE SIZE AND LOCATION OF ALL THE PROPERTY, EXTERIOR BOUNDARIES, THE LOCATION OF ALL VISIBLE BOUNDARY FENCES, APPARENT EASEMENTS, ROADWAYS AND VISIBLE ENCROACHMENTS, IF ANY.

THIS SURVEY IS MADE FOR THE USE OF THE PRESENT OWNERS OF THE PROPERTY, AND ALSO THOSE WHO PURCHASE, MORTGAGE OR GUARANTEE TITLE THEREIN WITHIN ONE (1) YEAR FROM DATE HERETO.

BRADFORD L. SPENCER, R.L.S. 2069
RSV# 01117.dgn

THIS IS ORIGINAL
PRINT ONLY IF
SEAL IS IMPRINTED
IN RED

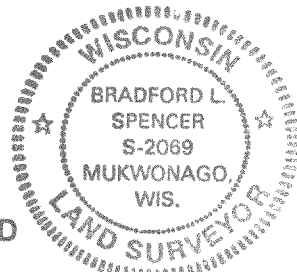

418-1469

Pop-6